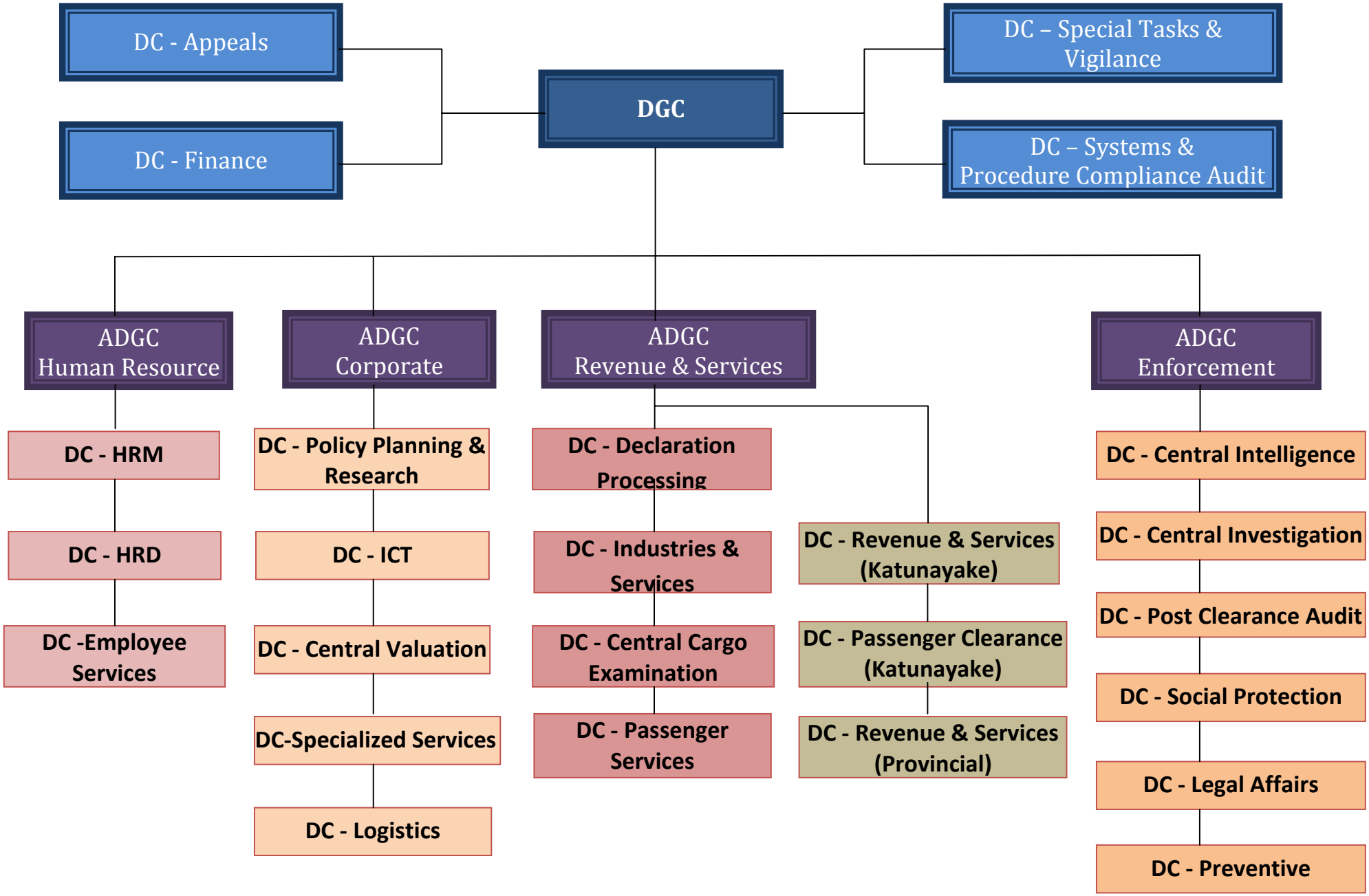SRI LANKA CUSTOMS NEW ORGANIZATION STRUCTURE