



IMPLEMENTATION OF PAPERLESS PROCEDURES IN SRI LANKA CUSTOMS

DIGITAL CERTIFICATES INSTALLATION AND USER GUIDE

Subject	Digital Certificates installation guide
Version	1.0
Issue date	20/11/2021
Beneficiaries	Sri Lanka Customs and Customs brokers
File	DigitalCertificatesUserGuide.docx
Status	Finished
Written by	Adolfo Isnado Donaire
Copyrights	





Content

1. Introduction	4
2. Purpose	4
3. Entities using the new feature	4
4. Requirements for any user intending to use digital certificates	4
5. Exporting the public key from the usb dongle	4
6. Attaching the public key to Asycuda World user profile	6
7. Digitally signing Customs declarations	8



1. Introduction

As part of the efforts moving towards a paperless environment in Sri Lanka Customs, UNCTAD has developed a new functionality in Asycuda World system to digitally sign the Customs Declarations in the import and export processes.

As any other implementation performed by UNCTAD, this one is oriented to facilitate and speed up the import and export delay suppressing the cusdec printouts and improving one of the main security features, which is the user authentication.

2. Purpose

This manual will show you how to setup your digital certificate in Asycuda World system.

This guide was written to be as clear as possible and provide you the necessary details to get familiar with this new feature.

3. Entities using the new feature

For the moment, there is only one group of users who will use this feature: the Customs Brokers.

4. Requirements for any user intending to use digital certificates

- Have an user account in Asycuda World and have assigned the business unit for brokers,
- Purchase from Lanka Clear Company a user digital certificate.
- Have installed in your computer the drivers of usb dongle, as well as the respective Authentication Client software,
- Make sure you have available the passwords for:
 - Dongle administrator user,
 - Your Private Key.

The dongle comes with default administrator password. It is strongly recommended to change it.

5. Preparing the public key from the usb dongle

In order to export the public key of your user certificate, follow the steps below:

- a) Open mtoken Crypto-ID on your computer token user or as administrator (Fig. 1)

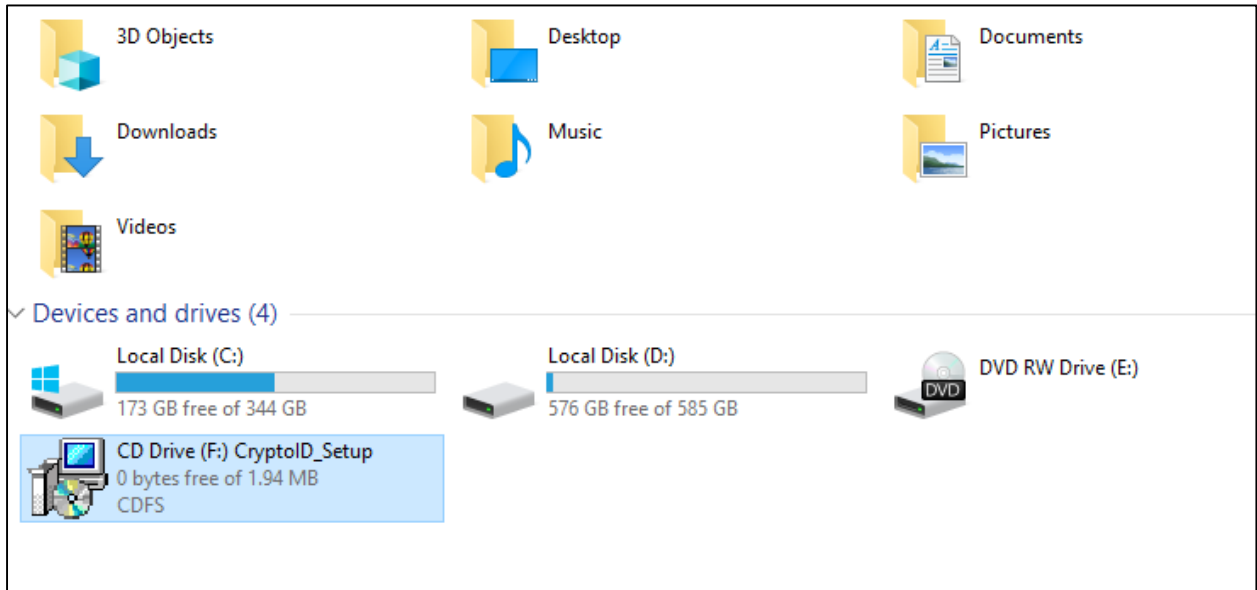

Figure 1: Connecting Crypto-ID

b) Install **Trust Key** on your computer. (Fig. 2)

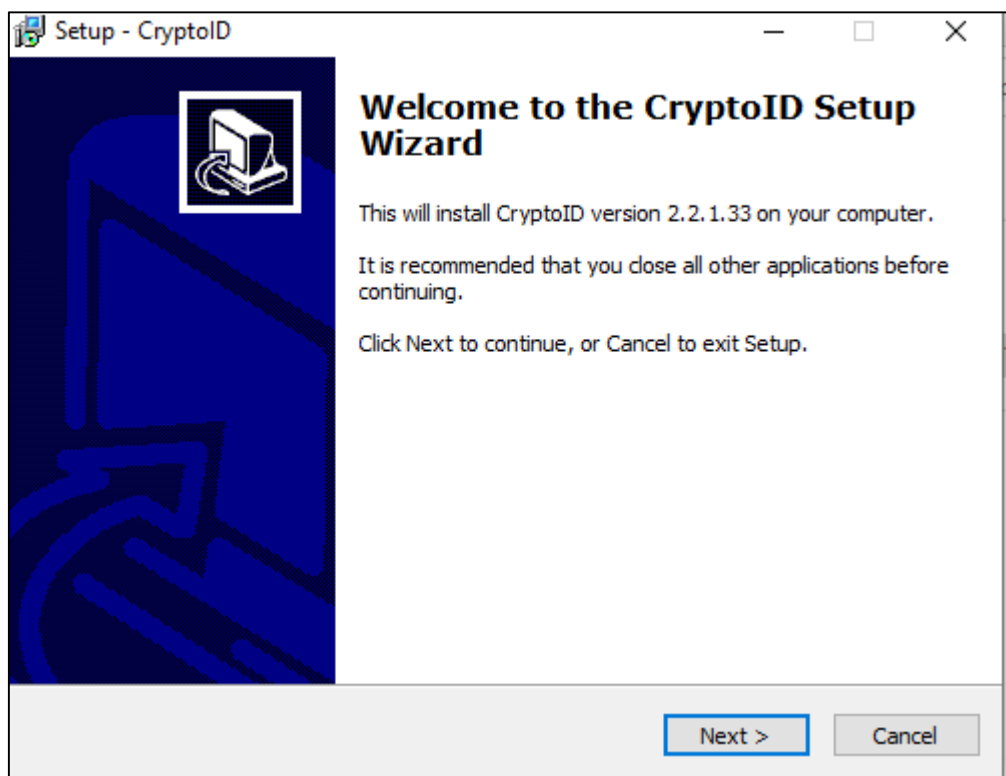

Figure 2: Installing Crypto-ID

c) After the installation, find the ***CryptoIDA_pkcs11.dll*** file on **C:\Program Files (x86)\CryptoID** (Fig 3),

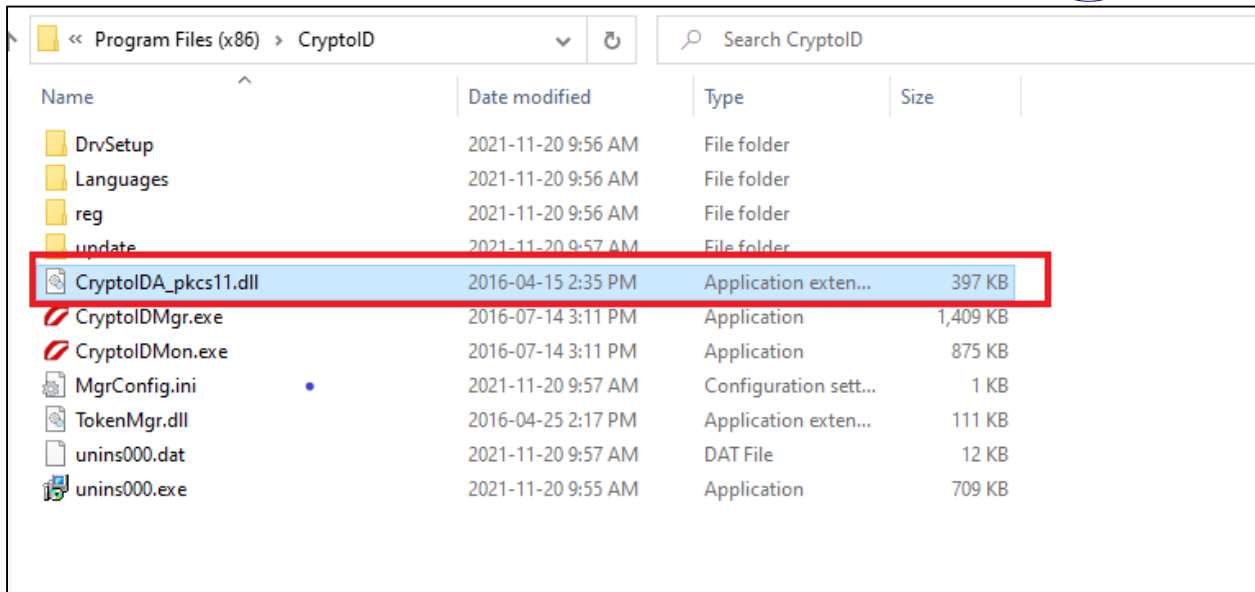

Figure 3: Locating the *CryptoIDA_pkcs11.dll* file

d) Copy the file into "Documents" Folder (Fig. 4).

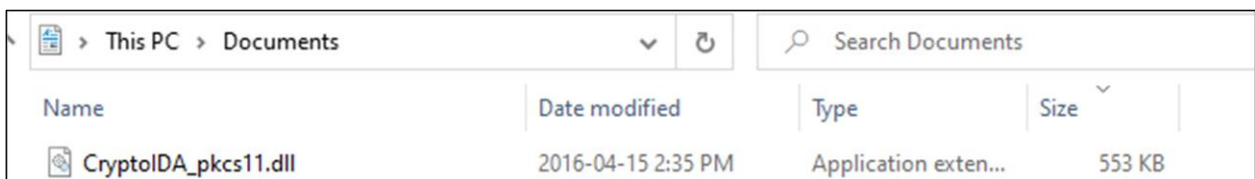

Figure 4: Copying the file into 'Documents' Folder on your computer.

6. Attaching the public key to Asycuda World user profile

Once you have the public key in a separate file in your local computer, you need to attach it to your user profile in Asycuda World, as follows:

a) Access to **my profile** option in Asycuda World,

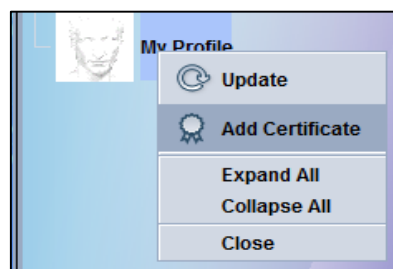

Figure 5: Adding user digital certificate to user profile in Asycuda World

- b) Import the public key and attach to user profile, click on **“Import a certificate from a SmartCard”** first and then browse the dll file by clicking on **“Select SmartCrd library path”** button (Fig. 6),

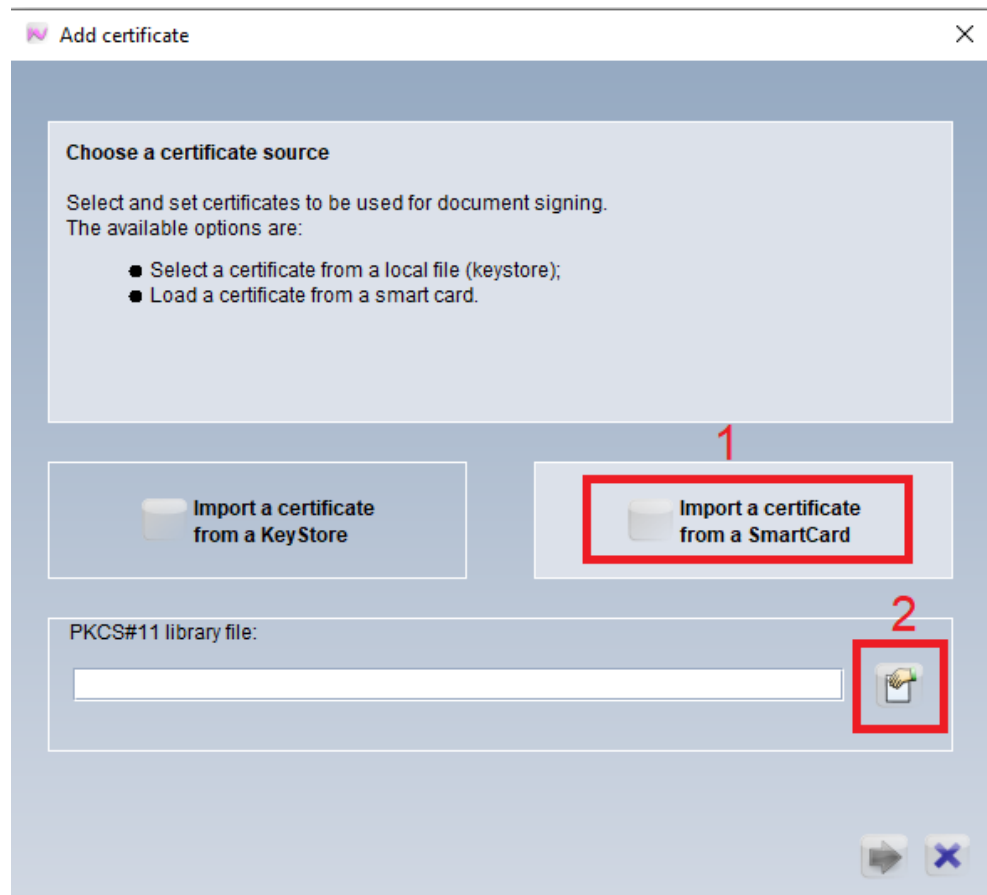

Figure 6: Selecting the public key file from your computer

- c) Verify the data of your public key certificate and click on the button finish (Fig. 7),
d) Click on the button OK to finalize the operation.

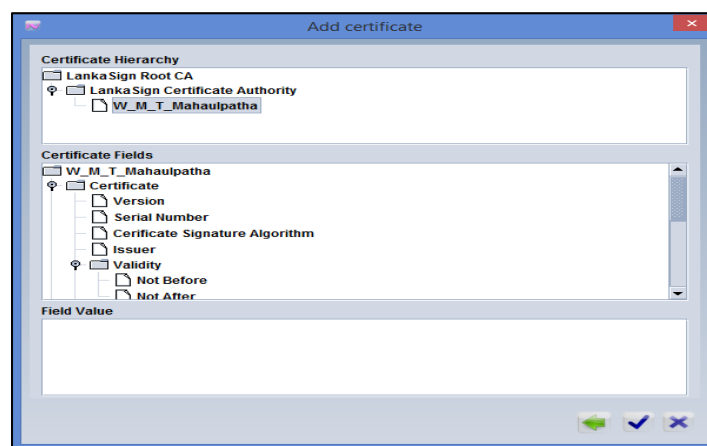

Figure 7: Verifying the public key before attachment

7. Digitally signing Customs declarations

As soon as you attach your certificate (containing your public key) to your user profile in Asycuda World, you have to wait until ICT Division approves your certificate. An approved certificate looks like the one in figure 8. Now you are ready to submit digitally signed customs declarations.

When you have your cusdec ready for submission, follow the steps below to sign:

- a) Before assessing a cusdec, you have to provide the usb dongle library file. For that, select the option "**Import a certificate from a SmartCard**". Locate the .dll library file according to your usb dongle type. (fig. 9),

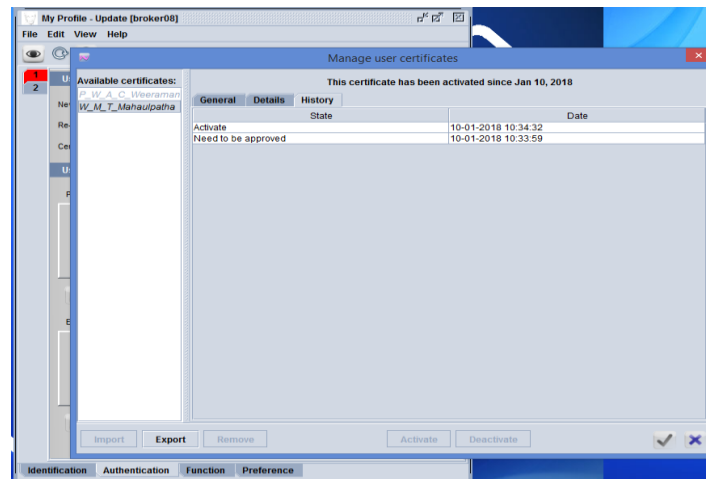

Figure 8: Approved digital certificate by ICT

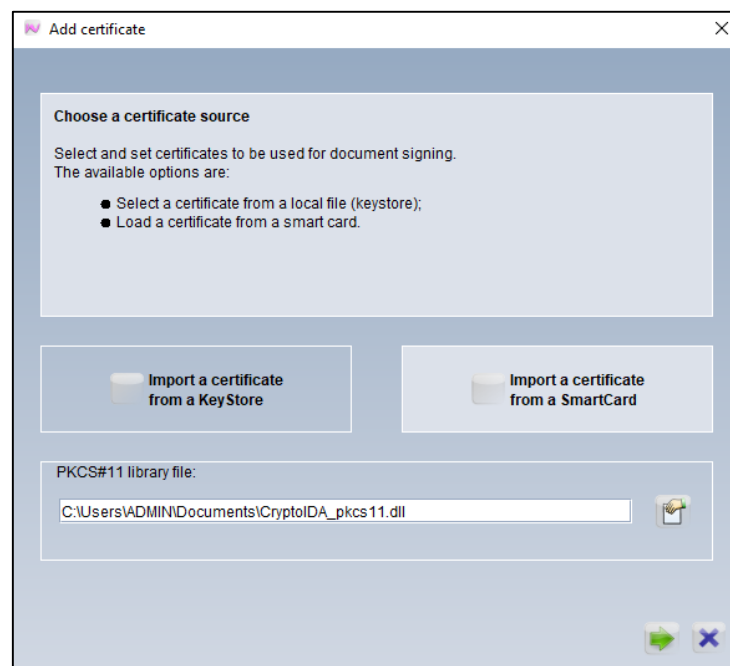



Figure 9: Providing the dll library to access certificates in usb dongle

- b) Select the user certificate from your usb dongle and provide the password of your private key to sign the cusdec (Fig. 10),
- c) Once a cusdec is digitally signed, you can verify it using one of two ways:

c.1) Select the declaration using the finder, right-click and display the history (fig. 11),

c.2) Open the cusdec in View mode, click on the button  to show up the digital signature details (Fig. 12).

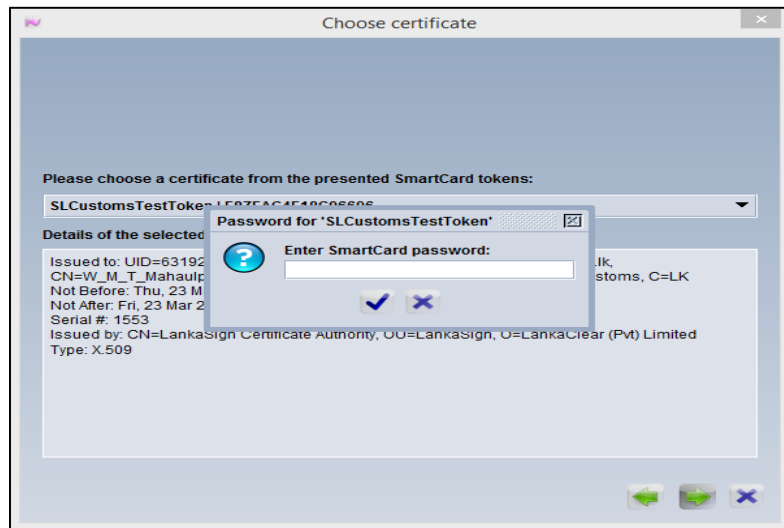

Figure 10: Providing your private key details to sign the cusdec

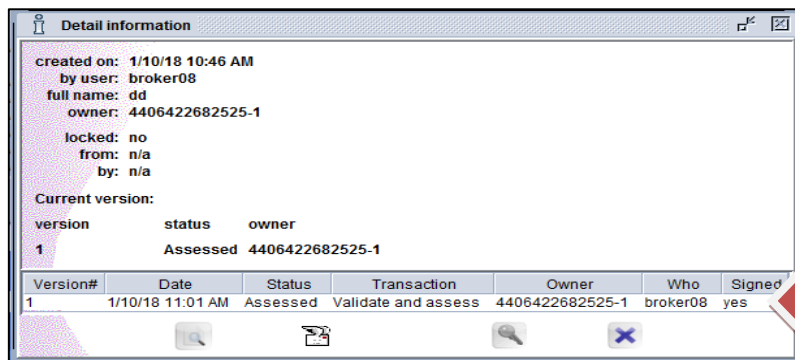

Figure 11: Verifying a signed cusdec from the finder



Detailed Declaration - View [2018]

File Edit View Help

Signature Validity

Valid signature

User name: broker08
Full name: dd

Issued to:

Common Name (CN) W_M_T_Mahaulpatha
Organization (O) Sri Lanka Customs
Organizational Unit (OU) Superintendent of Customs
Country (C) LK
Serial Number 611

Issued by:

Common Name (CN) LankaSign Certificate Authority
Organization (O) LankaClear (Pvt) Limited
Organizational Unit (OU) LankaSign
Country (C)

Validity:

Issued on March 23, 2017
Expires on March 23, 2018

General Details Additional

1 DECLARATION	
IM	4
3 Pages	4 List
5 Items	6 Total Packages
1	1,412.00
9 Person Responsible for Fin	
Cty.s last	11 Trading
CN	con. CN Ctry
15 Country of Export China	
16 Country of Origin China	
19 Ctr.	20 Delivery Terms
<input checked="" type="checkbox"/>	CIF
22 Currency and Total Amour	23
28 Financial and Banking Data	
Terms of Payment: 61	
Bank Name: Hatton National	
Branch: 001 Ref. I	
32 Item	33 Commo
1	No. 4803000



Figure 12: Verifying a digitally signed cusdec in View mode